

FLOOR PLAN
SCALE 1:50

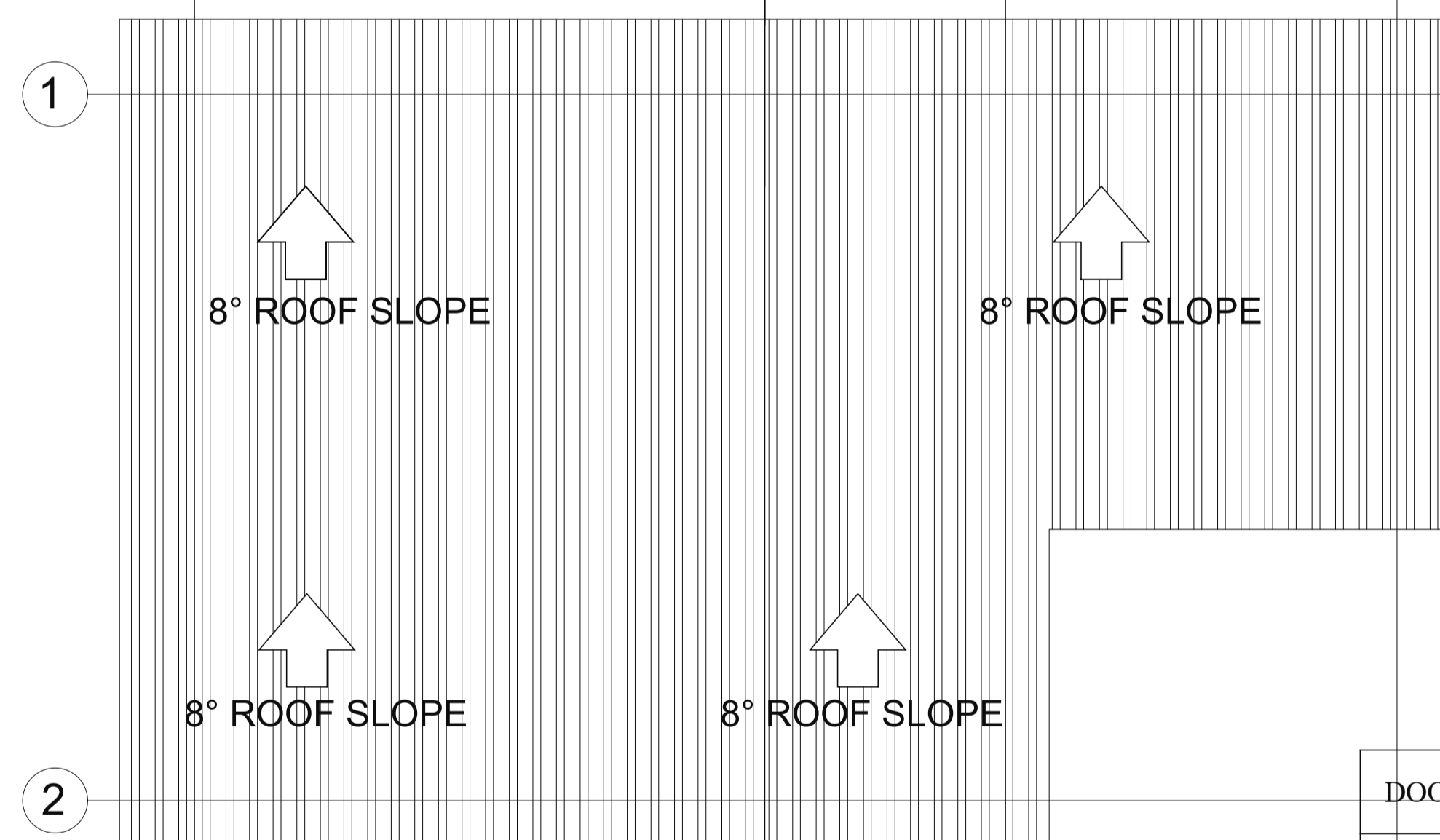

ROOF PLAN
SCALE 1:50

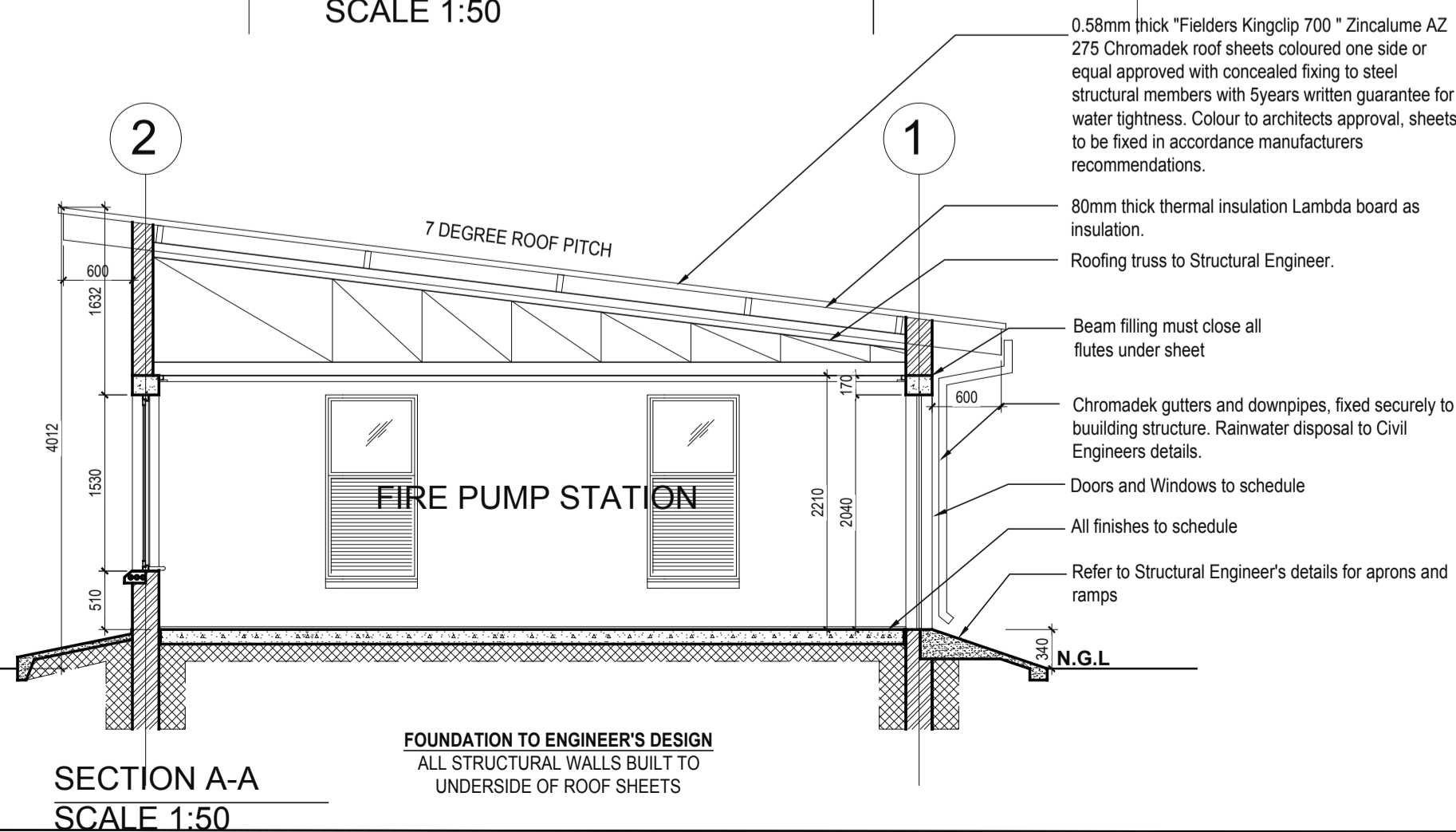

SECTION A-A
SCALE 1:50

FOUNDATION TO ENGINEER'S DESIGN
ALL STRUCTURAL WALLS BUILT TO
UNDERSIDE OF ROOF SHEETS

DOOR SCHEDULE

ELEVATION	1	2
DOOR TYPE	1	2
SPECIFICATION	YV TRANSFORMER DOOR ONE LEAF WITH 2x100mm BARREL BOLTS VENT WITH GAUZE.	FLUSH PANEL: SOLID CORE DOOR PAINTED, FRAME TO HAVE 6No HINGES, 150mm STAINLESS STEEL PUSH PLATE & KICK PLATE FULL DOOR WIDTH BOTH SIDES, 2hr FIRE RATED DOOR
FRAME	PRESSED STEEL FRAME	PRESSED STEEL FRAME
WALL	230mm	230mm
HANDING	DOUBLE DOOR	LH
DOOR N° AS INDICATED ON PLAN	(D01) (D02)	(D03)
TOTAL HANDS	2	0
TOTAL DOORS	2	0
IRONMONGERY	(D01) (M30) (D02) (M30)	(D03) (M27)

DOOR SCHEDULE
SCALE 1:NTS

WINDOW SCHEDULE

WINDOW NUMBER	ELEVATION	BLINDS	CURTAIN RAIL	SPECIFICATION	TOTAL NOS.
W1-01, W1-02, W1-03, W1-04, W1-05, W1-06, W1-07, W1-08				POWDERCOATED ALUMINIUM FRAME WITH PERMANENT OPENABLE LOUVERS, WITH 6.38mm THICK SOLAR SHEILD GLASS S10 BRONZE COLOUR.	8

WINDOW SCHEDULE
SCALE 1:NTS

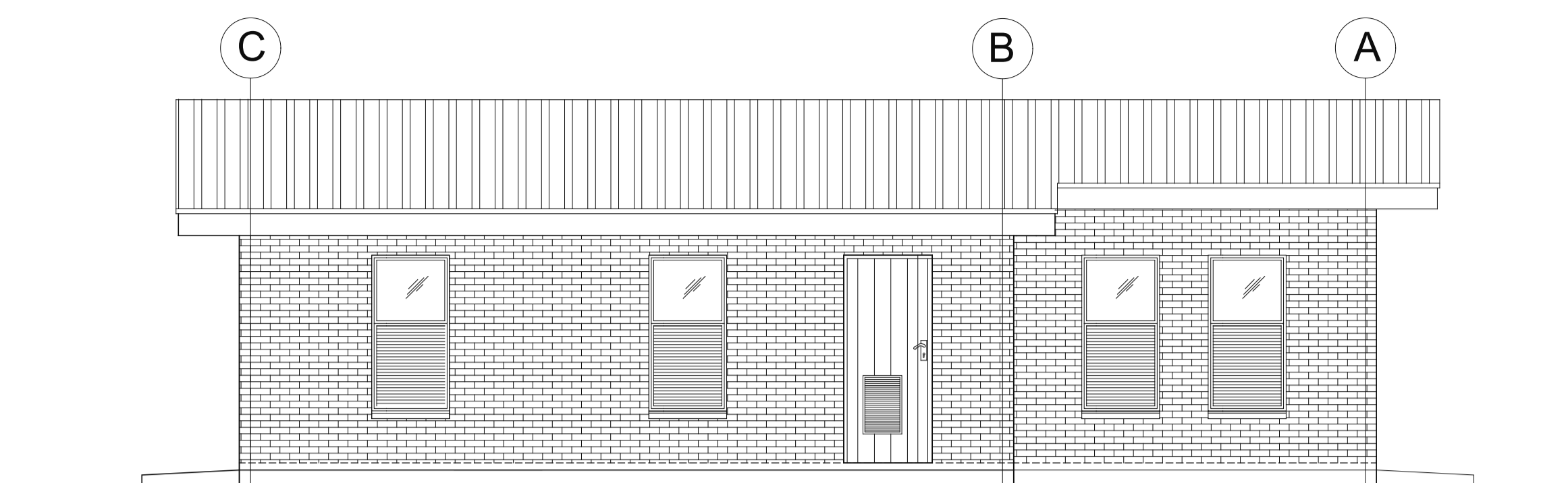

FRONT ELEVATION
SCALE 1:50

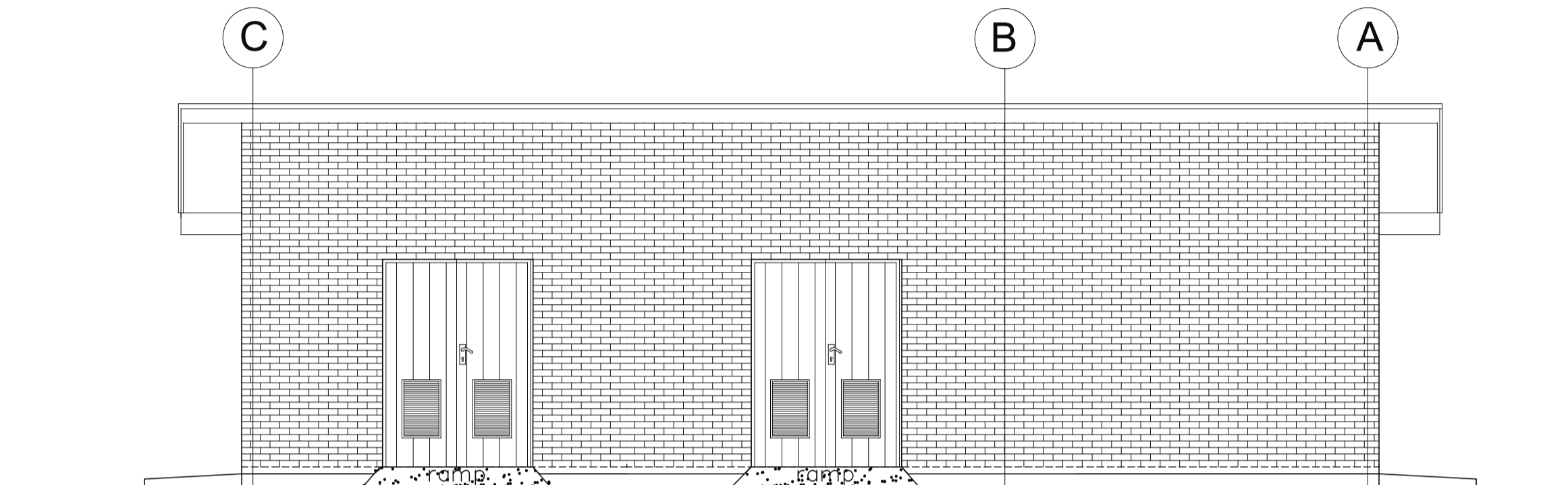

BACK ELEVATION
SCALE 1:50

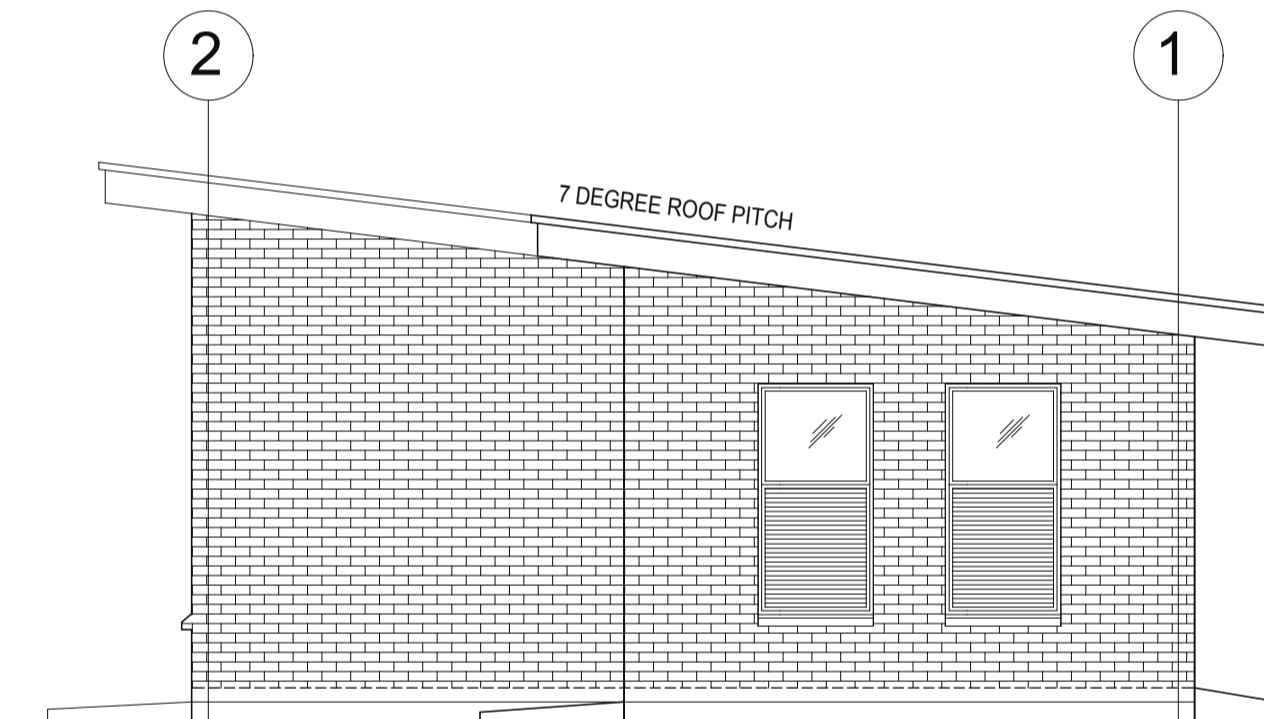

SIDE A ELEVATION
SCALE 1:50

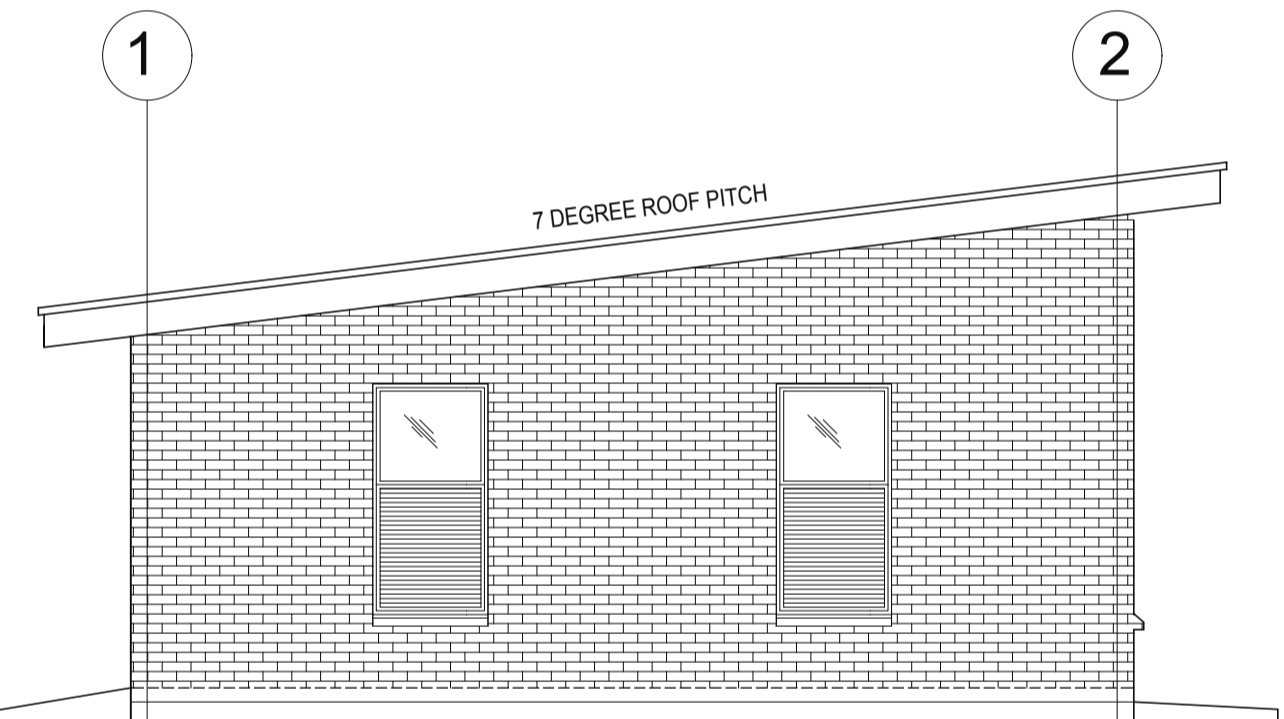

SIDE B ELEVATION
SCALE 1:50

GENERAL NOTES:

1. NO DIMENSIONS TO BE SCALED.
2. DIMENSIONS TO BE VERIFIED ON SITE BEFORE COMMENCING ANY SITE WORK OR SHOP DRAWINGS.
3. DIMENSIONS ARE TAKEN TO CENTRE LINES OR STRUCTURAL SURFACES AND DO NOT INCLUDE FINISHES EXCEPT WHERE OTHERWISE STATED.
4. THE ARCHITECT IS TO BE NOTIFIED OF ANY DISCREPANCIES BETWEEN THIS DRAWING AND ANY OTHER DRAWING OR CONSTRUCTION DOCUMENTS INCLUDING THOSE ISSUED BY CONSULTANTS AND NOMINATED SUB-CONTRACTORS BEFORE COMMENCING WORK.
5. MINIMUM STRENGTH OF CONCRETE 21Mpa

ISSUED FOR
MEASUREMENT
PURPOSES

REV.	DESCRIPTION	DATE
A	ISSUED FOR STAGE 3 COORDINATION	10/02/22

CLIENT



SOUTHERN AFRICAN
DEVELOPMENT COMMUNITY

JOB TITLE
SADC STANDBY FORCE REGIONAL
LOGISTICS DEPOT, AT RASESA,
GABORONE, BOTSWANA.

DWG TITLE
PUMP HOUSE - GENERAL
DRAWINGS

SCALE	AS SHOWN	JOB No.	G649
DATE	FEB 2022	DRAWN BY	KT
REV.	A	CHECKED BY	AM

Project Team:

Architect
Quantity Surveyor
Electrical Engineers
Mechanical Engineers
Civil Engineers
Structural Engineers

FMA Architects
Turner & Townsend (Pty) Ltd.
G4 Consulting Engineers (Pty) Ltd.
G4 Consulting Engineers (Pty) Ltd.
Botswana Bureau of Standards (Pty) Ltd.
Botswana Bureau of Standards (Pty) Ltd.

FMA ARCHITECTS (PTY) LTD.
P.O. BOX 201504 BONTLENG
GABORONE, BOTSWANA.
TEL: 36998123 FAX: 3699814
E-MAIL: fmagabs@info.bw

DRWG. No.
G649-SADC/ARCH/2/026/1-100